



**W.T. RICH COMPANY, INC.**

**Manchester Memorial  
Elementary School  
Manchester-by-the-Sea, MA**

**MONTHLY CONSTRUCTION REPORT**



*Owner:*  
**Manchester Essex Regional School  
District**  
Manchester-by-the-Sea, MA

*Owner's Project Manager:*  
**Dore & Whittier Management Partners**

*Designer:*  
**JCJ Architecture**  
Boston, MA

*Construction Manager:*  
**W. T. RICH COMPANY, INC.**  
29 Crafts Street, Suite 300  
Newton, MA 02458  
617-467-6010

March 2021

**Manchester Memorial Elementary School  
Monthly Construction Report Summary – March 2021**

# **TABLE OF CONTENTS**

**Section 1 – Project Schedule Update**

- **Project Schedule Update Summary**
- **Important Upcoming Milestones**

**Section 2 – Progress Photos**

**Section 3 – Attachments / Logs**

- **Project Schedule – March Update**
- **4 Week Look Ahead**

**Manchester Memorial Elementary School  
Monthly Construction Report Summary – March 2021**

**SECTION 1 - PROJECT SCHEDULE UPDATE**

**Summary:**

Our attached schedule update has a **data date of 04/01/2021**, so is inclusive of all progress through this date. Below are several notes in summary of progress and anticipated schedule, shown in our schedule update.

**Permitting:**

- School sign design has been brought to Con Com for review. PR Issued and pricing has been submitted. Awaiting Owner review.
- Stormwater Management System submittal being revised and resubmitted. Test pits and soil evaluation has been completed, and information has been shared with MCC. MCC has provided approval on soil evaluation. Awaiting final return of reviewed submittal.

**Phase 2 – Upcoming Critical Path Milestones (per Updated P6 Schedule):**

<b>MILESTONE ACTIVITY</b>	<b>PREV PROJECTED P6 COMPLETION</b>	<b>ACTUAL COMPLETION DATE</b>
Phase 2 Finishes Complete – C Building	05/21/21	
Phase 2 Finishes Complete – B Building	06/14/21	
Phase 2 Finishes Complete – Hub	07/15/21	

**March Summary of Phase 2 Progress:**

- Masonry veneer installation ongoing
- AVB install ongoing
- Rough-In complete
- GWB installation has commenced
- Painting and other finish work has commenced
- Cooler/freezer/hood/UDS has been installed
- Curtainwall installation ongoing

**April Look Ahead:**

- Masonry veneer installation to continue.
- AVB to be completed.
- Interior finishes ongoing, including resinous flooring, wall tile, etc.
- GWB installation to continue
- Roof screen installation to begin
- Hub rough-in and finishes to begin
- Asphalt shingle roofing to be installed

**Manchester Memorial Elementary School  
Monthly Construction Report Summary – March 2021**

**SECTION 2 – PROGRESS PHOTOS**





W.T. Rich Company

Printed on Mon Apr 5, 2021 at 11:52 am EDT

Job #: 201802 Manchester Memorial Elementary School  
43 Lincoln Street  
Manchester by the Sea, Massachusetts 01944

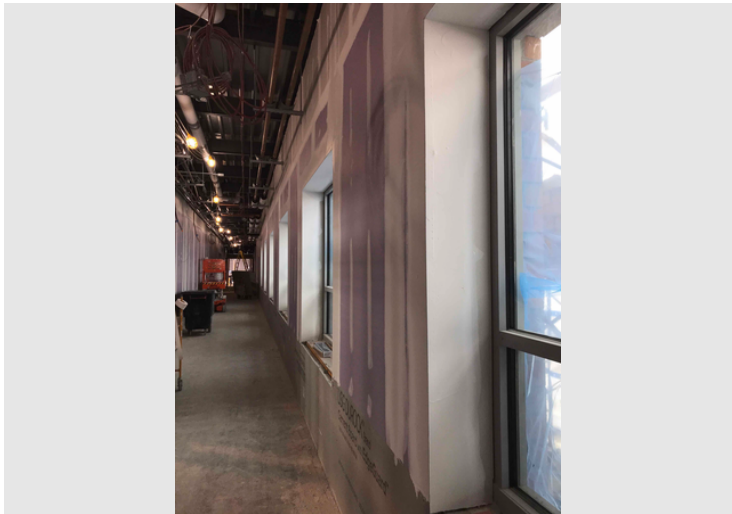

Description

Taken Date

2021/03/31 15:03:41

Uploaded By

Trishya Patel

Upload Date

2021/03/31 15:03:52

File Name

AA660F7C-A43F-44BB-8EB8-889...



Description

Taken Date

2021/03/31 14:42:33

Uploaded By

Trishya Patel

Upload Date

2021/03/31 14:42:47

File Name

108C92DC-4F50-4603-8FBD-5FB...



Description

Taken Date

2021/03/31 14:43:28

Uploaded By

Trishya Patel

Upload Date

2021/03/31 14:43:34

File Name

C3800EA1-91D0-4CB3-BECE-617...



Description

Taken Date

2021/03/31 14:37:28

Uploaded By

Trishya Patel

Upload Date

2021/03/31 14:37:32

File Name

FADE8EC7-9BA6-43A8-8AB0-407...



W.T. Rich Company

Printed on Mon Apr 5, 2021 at 11:52 am EDT

Job #: 201802 Manchester Memorial Elementary School  
43 Lincoln Street  
Manchester by the Sea, Massachusetts 01944



Description

Taken Date

2021/03/31 14:37:21

Uploaded By

Trishya Patel

Upload Date

2021/03/31 14:37:26

File Name

[0D58016B-1360-4D7B-A4A4-F3F...](#)



Description

Taken Date

2021/03/31 14:35:54

Uploaded By

Trishya Patel

Upload Date

2021/03/31 14:35:59

File Name

[CDF4B4C4-EADF-404A-8241-BF9...](#)

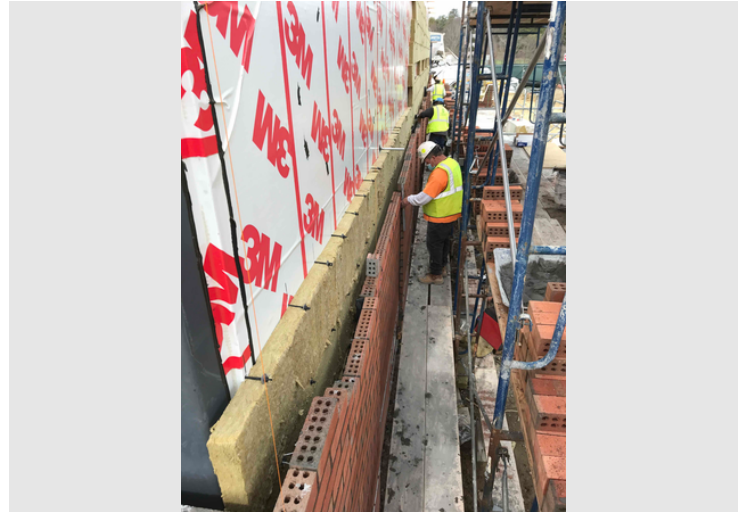

Description

Taken Date

2021/03/31 14:36:58

Uploaded By

Trishya Patel

Upload Date

2021/03/31 14:37:03

File Name

[7800E34E-4096-4C73-9E6A-B9C0...](#)

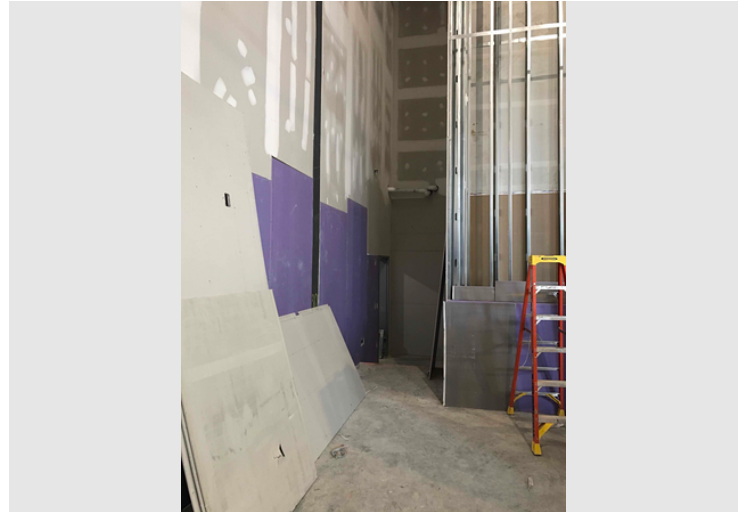

Description

Taken Date

2021/03/31 14:34:23

Uploaded By

Trishya Patel

Upload Date

2021/03/31 14:34:27

File Name

[FE566D1E-A1CC-48D4-9CBB-DFF...](#)





W.T. Rich Company

Printed on Mon Apr 5, 2021 at 11:52 am EDT

Job #: 201802 Manchester Memorial Elementary School  
43 Lincoln Street  
Manchester by the Sea, Massachusetts 01944



Description

Taken Date

2021/03/31 14:34:16

Uploaded By

Trishya Patel

Upload Date

2021/03/31 14:34:21

File Name

[C61A49C7-925F-47A7-9CB6-93C...](#)

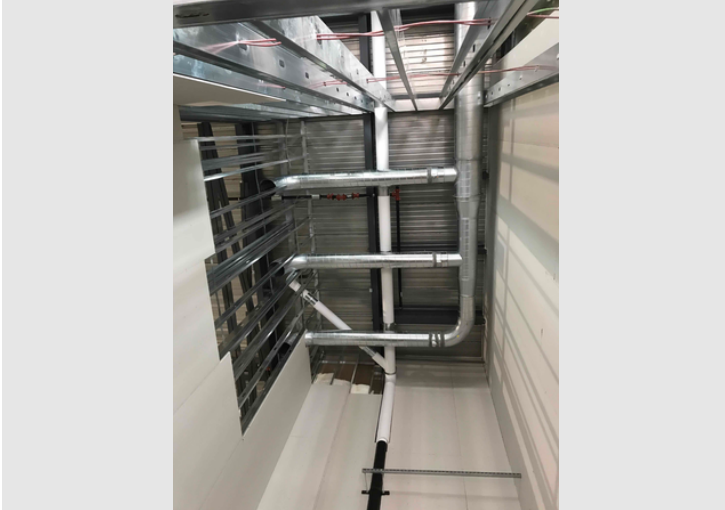

Description

Taken Date

2021/03/31 14:32:18

Uploaded By

Trishya Patel

Upload Date

2021/03/31 14:32:22

File Name

[D0E779A6-57E5-4192-821F-1AAF...](#)

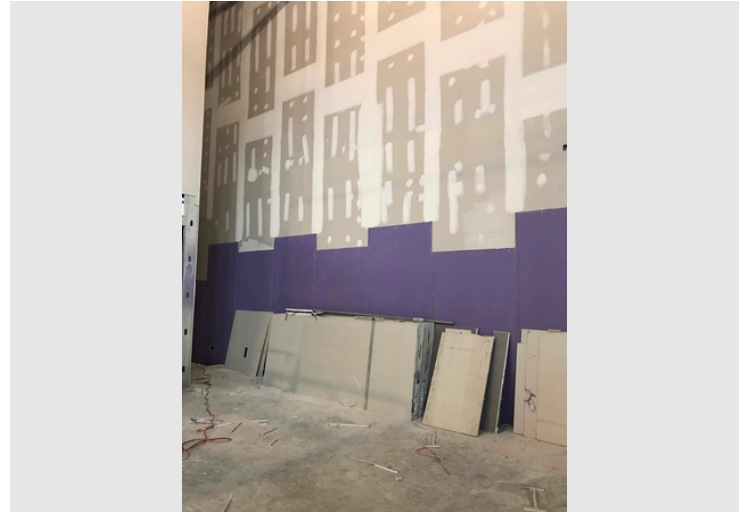

Description

Taken Date

2021/03/31 14:34:05

Uploaded By

Trishya Patel

Upload Date

2021/03/31 14:34:09

File Name

[B21E9CAA-DC5D-4FEF-BAC2-064...](#)

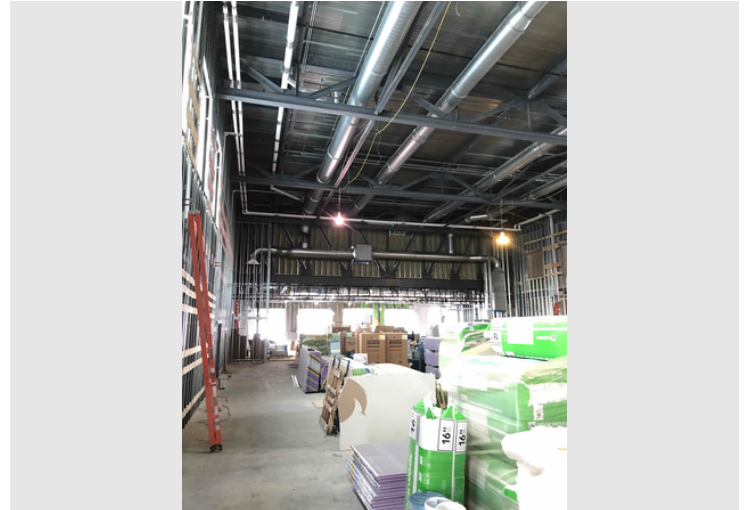

Description

Taken Date

2021/03/31 14:32:09

Uploaded By

Trishya Patel

Upload Date

2021/03/31 14:32:18

File Name

[34151FC5-6944-470C-AA09-67E1...](#)



W.T. Rich Company

Printed on Mon Apr 5, 2021 at 11:52 am EDT

Job #: 201802 Manchester Memorial Elementary School  
43 Lincoln Street  
Manchester by the Sea, Massachusetts 01944



Description

Taken Date

2021/03/31 14:31:52

Uploaded By

Trishya Patel

Upload Date

2021/03/31 14:31:57

File Name

[88798A2F-0761-4BEF-85A9-7827...](#)



Description

Taken Date

2021/03/31 14:29:45

Uploaded By

Trishya Patel

Upload Date

2021/03/31 14:31:09

File Name

[9D9A5BA1-28AD-46D3-B8A7-803...](#)

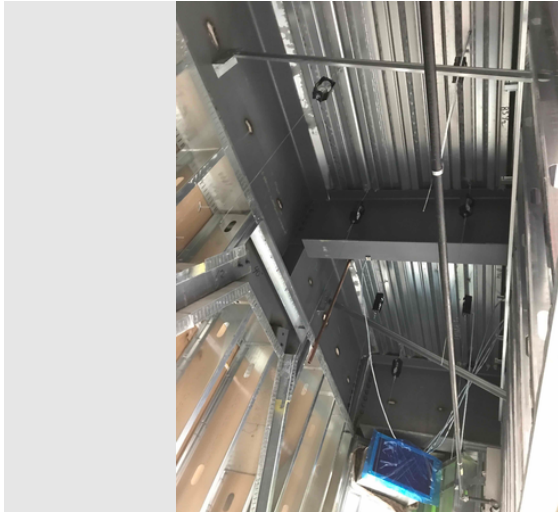

Description

Taken Date

2021/03/31 14:30:50

Uploaded By

Trishya Patel

Upload Date

2021/03/31 14:31:17

File Name

[2409A73A-F060-4BBD-8FC0-C7D...](#)

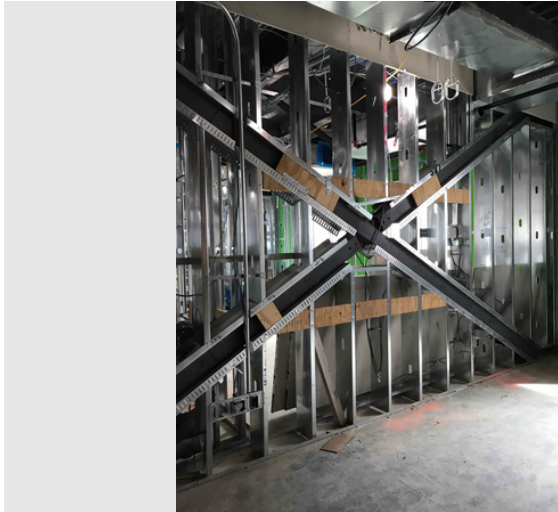

Description

Taken Date

2021/03/31 14:29:35

Uploaded By

Trishya Patel

Upload Date

2021/03/31 14:30:23

File Name

[9FE62C3B-98E6-493D-A5F4-9D0...](#)



W.T. Rich Company

Printed on Mon Apr 5, 2021 at 11:52 am EDT

Job #: 201802 Manchester Memorial Elementary School  
43 Lincoln Street  
Manchester by the Sea, Massachusetts 01944



Description

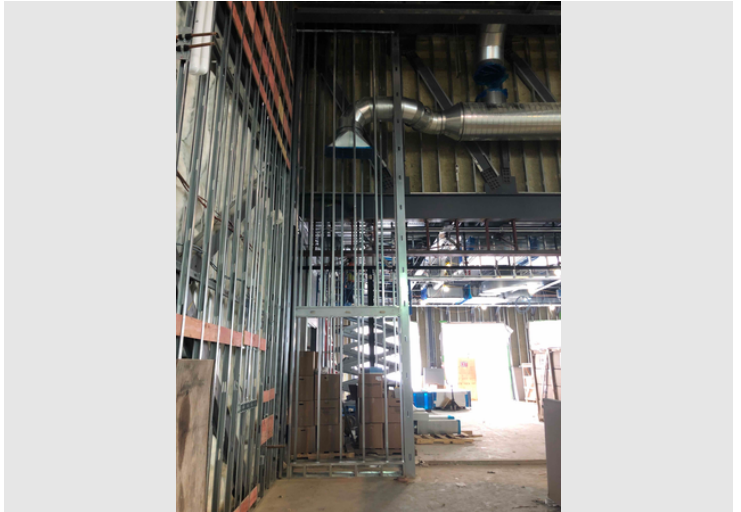

Description

Taken Date

2021/03/31 14:29:13

Uploaded By

Trishya Patel

Upload Date

2021/03/31 14:30:07

File Name

D9F1B9BF-9DBA-488A-927C-D4E...



Description

Taken Date

2021/03/31 14:19:00

Uploaded By

Trishya Patel

Upload Date

2021/03/31 14:19:08

File Name

4D7055CD-FE1A-40D6-B8BF-16C...

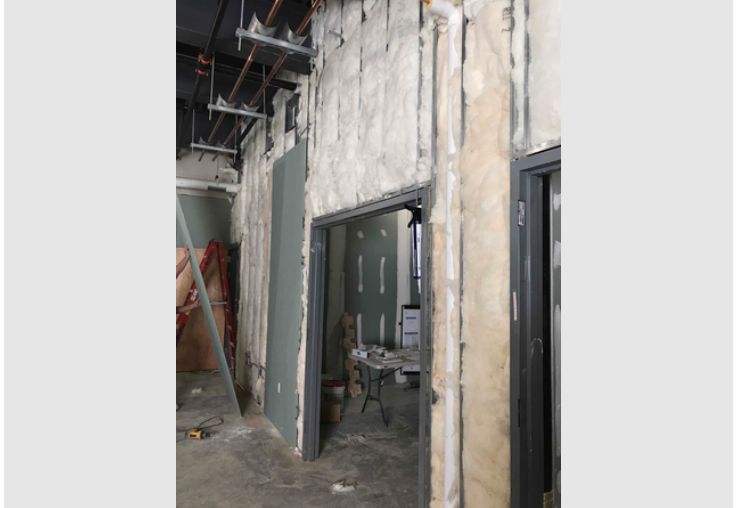

Description

Taken Date

2021/03/31 14:17:41

Uploaded By

Trishya Patel

Upload Date

2021/03/31 14:18:48

File Name

2D5EC1B1-BD27-482A-A551-96F...

Taken Date

2021/03/31 13:05:24

Uploaded By

Trishya Patel

Upload Date

2021/03/31 13:05:29

File Name

5D295350-824B-4C1C-ACDA-A20...





W.T. Rich Company

Printed on Mon Apr 5, 2021 at 11:52 am EDT

Job #: 201802 Manchester Memorial Elementary School  
43 Lincoln Street  
Manchester by the Sea, Massachusetts 01944



Description

Taken Date

2021/03/31 10:43:07

Uploaded By

Trishya Patel

Upload Date

2021/03/31 10:43:13

File Name

EE46ADF4-9164-458D-AB3A-5FE...



Description

Taken Date

2021/03/31 08:01:01

Uploaded By

Trishya Patel

Upload Date

2021/03/31 08:04:33

File Name

B6033294-8EEC-4ABC-BDD7-BBC...

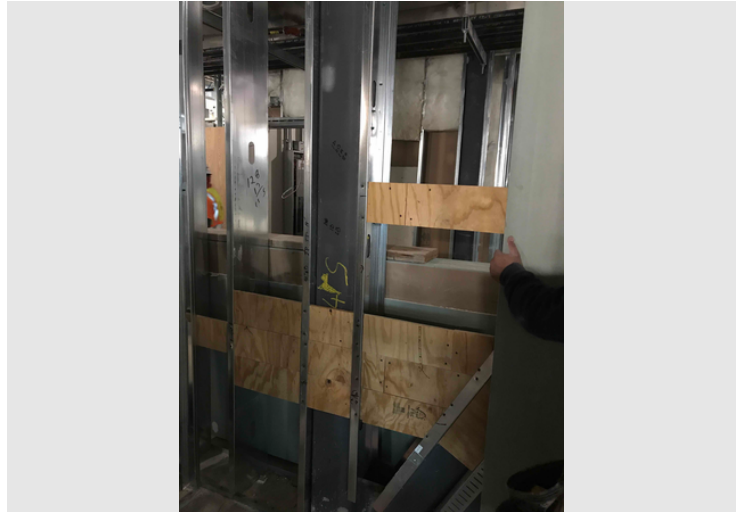

Description

Taken Date

2021/03/31 08:01:42

Uploaded By

Trishya Patel

Upload Date

2021/03/31 08:07:09

File Name

477086CD-05BC-4D1E-9FB2-5AA...



Description

Taken Date

2021/03/31 07:23:05

Uploaded By

Trishya Patel

Upload Date

2021/03/31 07:23:08

File Name

8DF7DAA0-983D-40D6-88E4-AA...



W.T. Rich Company

Printed on Mon Apr 5, 2021 at 11:52 am EDT

Job #: 201802 Manchester Memorial Elementary School  
43 Lincoln Street  
Manchester by the Sea, Massachusetts 01944



Description

Taken Date

2021/03/30 14:45:57

Uploaded By

Trishya Patel

Upload Date

2021/03/30 14:45:59

File Name

0155C563-9BC2-4030-8C54-3F49...



Description

Taken Date

2021/03/30 14:44:08

Uploaded By

Trishya Patel

Upload Date

2021/03/30 14:44:53

File Name

C39DC6E0-19AF-4BCC-8349-D26...



Description

Taken Date

2021/03/30 14:44:33

Uploaded By

Trishya Patel

Upload Date

2021/03/30 14:45:51

File Name

5EA566B7-F057-45DA-9832-8191...

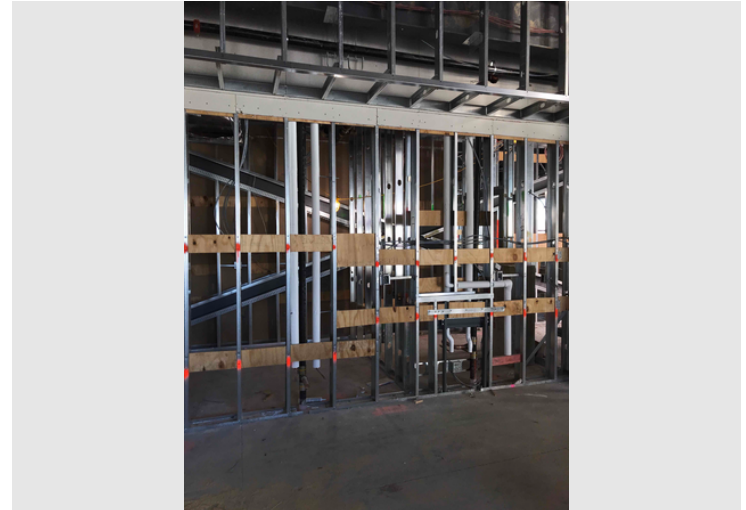

Description

Taken Date

2021/03/30 14:43:12

Uploaded By

Trishya Patel

Upload Date

2021/03/30 14:43:55

File Name

D36289F3-F1BA-4551-A2D9-8BA...





W.T. Rich Company

Printed on Mon Apr 5, 2021 at 11:52 am EDT

Job #: 201802 Manchester Memorial Elementary School  
43 Lincoln Street  
Manchester by the Sea, Massachusetts 01944

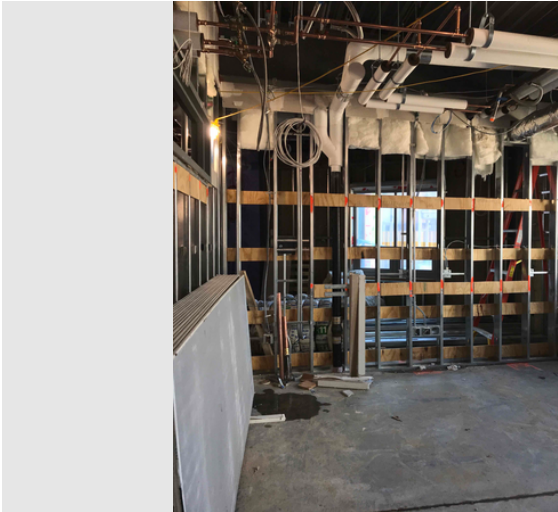

Description

Taken Date

2021/03/30 14:42:25

Uploaded By

Trishya Patel

Upload Date

2021/03/30 14:43:47

File Name

[C601BE8E-7513-4092-8AD7-86C...](#)

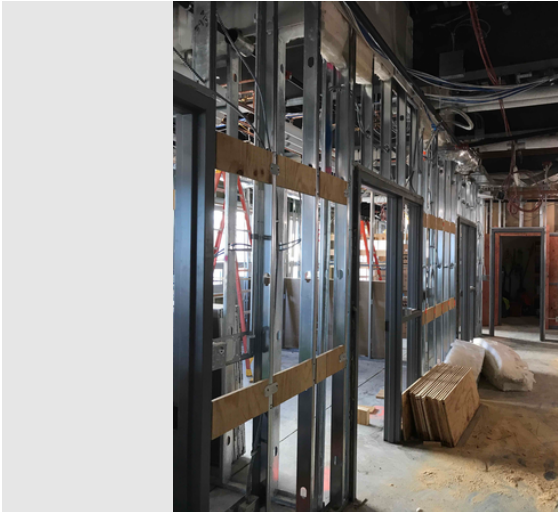

Description

Taken Date

2021/03/30 14:42:12

Uploaded By

Trishya Patel

Upload Date

2021/03/30 14:42:52

File Name

[4F544240-84DD-4CD9-BE2C-BB7...](#)

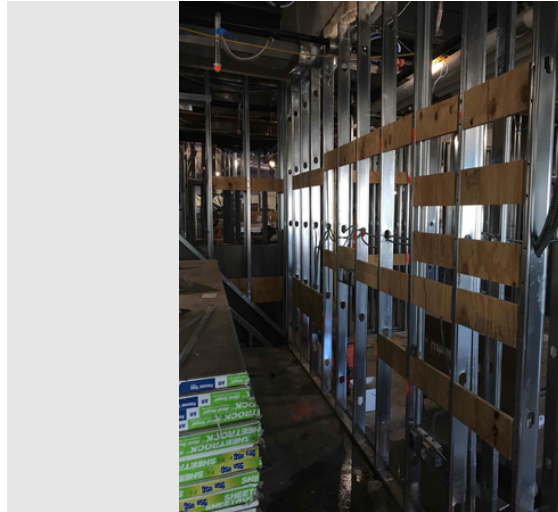

Description

Taken Date

2021/03/30 14:42:19

Uploaded By

Trishya Patel

Upload Date

2021/03/30 14:43:15

File Name

[CE4494CD-AC53-47FC-B41C-EA7...](#)

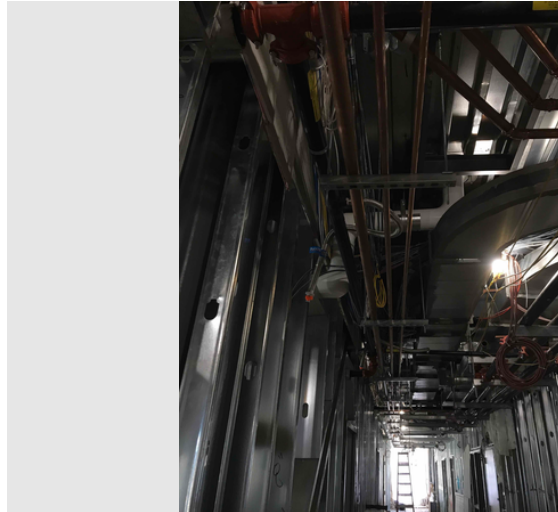

Description

Taken Date

2021/03/30 14:41:04

Uploaded By

Trishya Patel

Upload Date

2021/03/30 14:41:14

File Name

[B3C3D767-21C4-4C2F-B89F-B13...](#)





W.T. Rich Company

Printed on Mon Apr 5, 2021 at 11:52 am EDT

Job #: 201802 Manchester Memorial Elementary School  
43 Lincoln Street  
Manchester by the Sea, Massachusetts 01944

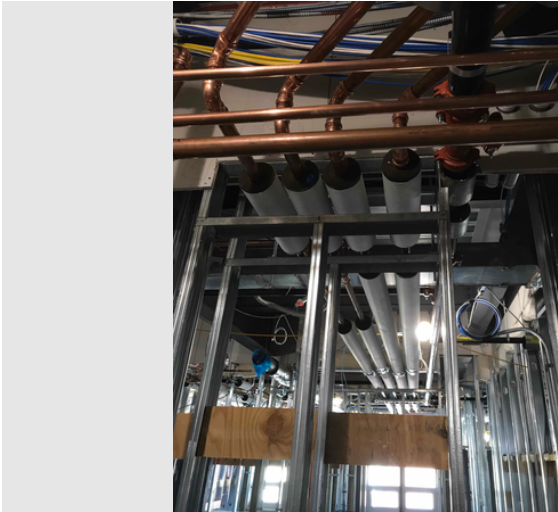

Description

Taken Date

2021/03/30 14:40:31

Uploaded By

Trishya Patel

Upload Date

2021/03/30 14:40:52

File Name

[B810BF20-E0E0-46EE-8A7F-CB2F...](#)



Description

Taken Date

2021/03/30 14:38:42

Uploaded By

Trishya Patel

Upload Date

2021/03/30 14:38:45

File Name

[08135696-1A10-4192-8220-DDC...](#)



Description

Taken Date

2021/03/30 14:39:40

Uploaded By

Trishya Patel

Upload Date

2021/03/30 14:39:58

File Name

[E458F365-C304-4ACF-AC7E-03A8...](#)

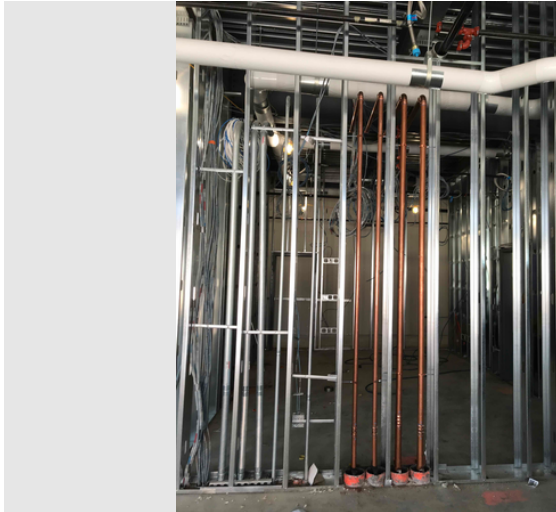

Description

Taken Date

2021/03/30 14:37:59

Uploaded By

Trishya Patel

Upload Date

2021/03/30 14:38:03

File Name

[354E636E-C661-4603-86BC-BEA3...](#)



W.T. Rich Company

Printed on Mon Apr 5, 2021 at 11:52 am EDT

Job #: 201802 Manchester Memorial Elementary School  
43 Lincoln Street  
Manchester by the Sea, Massachusetts 01944



Description

Taken Date

2021/03/30 14:37:19

Uploaded By

Trishya Patel

Upload Date

2021/03/30 14:37:22

File Name

2B9363A4-9D63-4259-A91C-843...



Description

Taken Date

2021/03/30 14:35:34

Uploaded By

Trishya Patel

Upload Date

2021/03/30 14:35:36

File Name

56DC08FF-AD99-4692-8C46-15C...



Description

Taken Date

2021/03/30 14:37:07

Uploaded By

Trishya Patel

Upload Date

2021/03/30 14:37:09

File Name

A7A2ECC6-0841-4C50-B7F8-744...

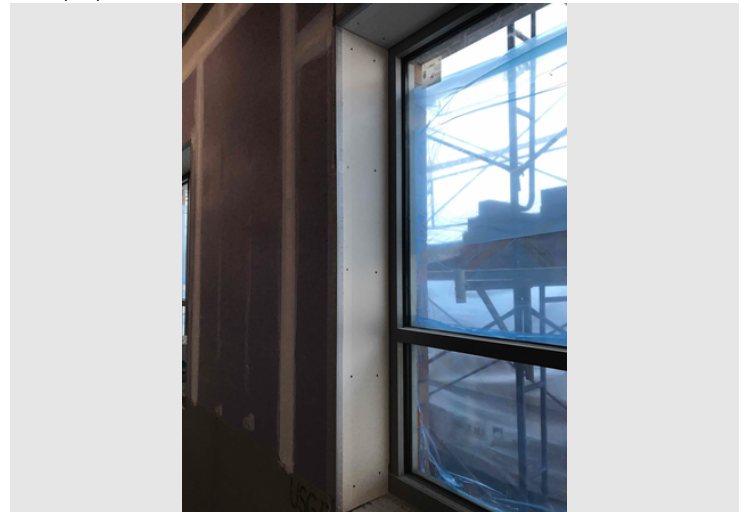

Description

Taken Date

2021/03/30 14:19:57

Uploaded By

Trishya Patel

Upload Date

2021/03/30 14:20:19

File Name

CC5538CD-C02C-4E4E-BA65-A06...

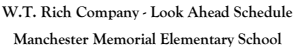

Milestones/Activities Description						Responsibility	First Delivery	Initial Inspection	Start Date	End Date	MON 3/29	TUE 3/30	WED 3/31	THU 4/1	FRI 4/2	SAT 4/3	SUN 4/4	MON 4/5	TUE 4/6	WED 4/7	THU 4/8	FRI 4/9	SAT 4/10	SUN 4/11	MON 4/12	TUE 4/13	WED 4/14	THU 4/15	FRI 4/16	SAT 4/17	SUN 4/18	MON 4/19	TUE 4/20	WED 4/21	THU 4/22	FRI 4/23	SAT 4/24	SUN 4/25
Masonry Veneer - Building B	JDB	Not Required		03/22/21	04/30/21																																	
Set Pre-Cast Stone at CWs	JDB	Not Required		TBD	TBD																																	
CMU Backup Wall at Hub	JDB	Not Required		TBD	TBD																																	
CMU Backup B Building (At Media Center South Wall)	JDB	Not Required		TBD	TBD																																	
Stair #3 Wall Patching	JDB	Not Required		TBD	TBD																																	
Stanley Roofing																																						
Install Hub Roof	TP	Scheduled		04/05/21	04/08/21																																	
Shingle Pre-Ks & Hub	TP	Scheduled		04/19/21	TBD																																	
Install Roof Edge - C Building	TP	Completed		04/19/21	TBD																																	
Install Roof Edge - B Building	TP	Scheduled		TBD	TBD																																	
Install Roof Edge - Hub	TP	Scheduled		TBD	TBD																																	
A&A Windows																																						
Installation CW C Building	JDB	Not Required		03/08/21	04/02/21																																	
Installation CW B Building	JDB	Not Required		03/22/21	04/09/21																																	
Installation Upper CW at Hub	JDB	Not Required		03/31/21	TBD																																	
Install SF at Phasing Line (April Vacation)	JDB	Not Required		04/19/21	04/23/21																																	
SOEP																																						
Exterior Spray Foam Insulation (CW-17)	JDB	Not Required		Complete	Complete																																	
Exterior Spray Foam Insulation (Roll-Up Custodial Door)	JDB	Not Required		03/29/21	04/02/21																																	
Acoustical Spray Insulation	JDB	Not Required		04/19/21	04/23/21																																	
Trimark																																						
Install Condensing Units	JDB	Not Required		TBD	TBD																																	
Install Support for Pot Rack (By Other)	JDB	Not Required		TBD	TBD																																	
O'Byrne Painting																																						
Prime and First Coat B-Building	JDB	Not Required		04/05/21	TBD																																	
Prime and First Coat C-Building	JDB	Not Required		04/19/21	TBD																																	
The Pappas Company																																						
Install Folding Panel Partition Track	JDB	Not Required		04/05/21	04/09/21																																	
Joseph Cohn																																						
Set Wall Tile Base Schluter at All Bathrooms	JDB	Not Required		04/12/21	04/16/21																																	
Corridor Tile - B Building	JDB	Not Required		04/19/21	TBD																																	
Bathroom Wall Tile - B Building	JDB	Not Required		04/26/21	TBD																																	
Corridor Tile - C Building	JDB	Not Required		05/03/21	TBD																																	
Bathroom Wall Tile - C Building	JDB	Not Required		05/10/21	TBD																																	
Floor / Wall Tile - Hub	JDB	Not Required		TBD	TBD																																	
NE Deck and Floors																																						

**Manchester Memorial Elementary School  
Monthly Construction Report Summary – March 2021**

**SECTION 3 – ATTACHMENTS**

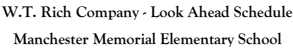

						MON	TUE	WED	THU	FRI	SAT	SUN	MON	TUE	WED	THU	FRI	SAT	SUN	MON	TUE	WED	THU	FRI	SAT	SUN	MON	TUE	WED	THU	FRI	SAT	SUN
Milestone/Activity Description						3/29	3/30	3/31	4/1	4/2	4/3	4/4	4/5	4/6	4/7	4/8	4/9	4/10	4/11	4/12	4/13	4/14	4/15	4/16	4/17	4/18	4/19	4/20	4/21	4/22	4/23	4/24	4/25
UPCOMING MILESTONES / GENERAL																																	
Phase 1																																	
Manganaro																																	
Kiln Set-Up and Training	JDB	Not Required			TBD																												
TCI																																	
Replace Unmatched Wood Doors	JDB	Not Required			04/19/21																												
A&A Windows																																	
Complete Interior Trim at CW-10	JDB	Not Required			04/19/21																												
Phase 2																																	
Annese Electric																																	
Build Out All Electrical Rooms	KN	Not Required			02/08/21																												
Rough Electrical - Hub	KN	Not Required			04/12/21																												
Electrical Finishes - B Building	KN	Not Required			04/19/21																												
Electrical Finishes - C Building	KN	Not Required			05/03/21																												
Complete Electrical Finishes - Hub	KN	Not Required			TBD																												
Install Phase 1 Site Lighting	KN	Not Required			04/12/21																												
Install Building Lightning Protection	KN	Not Required			04/19/21																												
E. Amanti & Sons - Plumbing																																	
Rough C Building Plumbing - Above Ceiling	KN	Not Required			03/29/21																												
Plumbing Rough Inspection C Building	KN	Not Required			Complete																												
Pipe Insulation C Building - Above Ceiling	KN	Not Required			03/29/21																												
MEP In-Wall Complete / Ready to Close Walls C Building	KN	Not Required			Complete																												
Install Plumbing Fixtures and Accessories - B Building (PROJECTED)	KN	Not Required			05/03/21																												
Install Plumbing Fixtures and Accessories - C Building (PROJECTED)	KN	Not Required			05/17/21																												
E. Amanti & Sons - HVAC																																	
Install Ductwork B Building (Gymnasium)	KN	Not Required			01/04/21																												
Install Ductwork B (Kitchen/Caf)	KN	Not Required			01/21/21																												
Install Ductwork C Building (Media Center /Toilet Rooms/Custodial)	KN	Not Required			02/22/21																												
Install Ductwork C Building (Admin/Pre-K)	KN	Not Required			02/22/21																												
Installation of Rough Heating C	KN	Not Required			02/08/21																												
HVAC Rough In-Wall Inspection C Building	KN	Not Required			Complete																												
MEP In-Wall Complete / Ready to Close Walls C Building	KN	Not Required			Complete																												
Hang Above-Ceiling Equipment (IU's / RPs / UHs) - B Building	KN	Not Required			TBD																												
Hang Above-Ceiling Equipment (IU's / RPs / UHs) - C Building	KN	Not Required			TBD																												
Above Ceiling Inspections - B Building	KN	Not Required			TBD																												
Above Ceiling Inspections - C Building	KN	Not Required			TBD																												
Cogswell Sprinklers																																	
Activate Stair 3 Riser	KN	Not Required			TBD																												
Sprinkler Rough Pipe C Building	KN	Not Required			03/08/21																												
North Shore Steel																																	
Roof Access Ladder Brackets	BA	Completed			TBD																												
Furnish Missing Lintels (at Col. Line 30)	JDB	Not Required			03/29/21																												
CW Lintel Welding (Hub)	JDB	Not Required			TBD																												
Alternating Tread Stair / Interior Ladder	BA	Not Required			04/12/21																												
Install Exterior Ladders	BA	Not Required			TBD																												
Manganaro																																	
Hub Exterior Framing and Sheathing	BA	Scheduled			02/08/21																												
Hub Roof Edge	BA	Scheduled			02/08/21																												
Interior Framing B Building (DD's and West Soffit)	BA	Not Required			12/31/20																												
Interior Framing C Building	BA	Not Required			Complete																												
Interior Framing Hub/Media Center	BA	Not Required			02/08/21																												
Exterior Classroom Framing/Decking	BA	Not Required			TBD																												
Top Drywall - Both Buildings	BA	Not Required			Complete																												
In-Wall Blocking B Building	BA	Not Required			Complete																												
In-Wall Blocking C Building	BA	Not Required			02/22/21																												
Board and Tape Walls - B Building	BA	Not Required			03/08/21																												
Board and Tape Walls - C Building	BA	Not Required			03/22/21																												
Framing and GWB at Phasing Line (April Vacation)	JDB	Not Required			04/19/21																												
The Waterproofing Co																																	
Installation AVB C Building	JDB	Scheduled			Complete																												
Installation AVB B Building	JDB	Scheduled			01/04/21																												
Installation AVB Hub	JDB	Scheduled			03/22/21																												
Marmelo Brothers Inc.																																	
Masonry Veneer - Building C	JDB	Not Required			02/22/21																												



W.T. Rich Company - Look Ahead Schedule  
Manchester Memorial Elementary School

Updated: 4/5/2021

Milestone/Activity Description	Responsibility	First Delivery	Initial Inspection	Start Date	End Date	MON	TUE	WED	THU	FRI	SAT	SUN	MON	TUE	WED	THU	FRI	SAT	SUN	MON	TUE	WED	THU	FRI	SAT	SUN	MON	TUE	WED	THU	FRI	SAT	SUN
						3/29	3/30	3/31	4/1	4/2	4/3	4/4	4/5	4/6	4/7	4/8	4/9	4/10	4/11	4/12	4/13	4/14	4/15	4/16	4/17	4/18	4/19	4/20	4/21	4/22	4/23	4/24	4/25
Phase 3 Abatement (Double Shifts and Saturdays)	JDB	Not Required		04/17/21	04/25/21																												
WTR																																	
In-Wall Inspections	JDB	Not Required		Ongoing	Ongoing																												
Snow Removal	JDB	Not Required		Ongoing	Ongoing																												
Demobilize Site Trailers	JDB	Not Required		TBD	TBD																												
Demobilize Temp Heaters	JDB	Not Required		TBD	TBD																												
<b>Quality Control</b>																																	
Pre-Installation C/M	WTR	Not Required		TBD	TBD																												
First Delivery Inspections	WTR	Scheduled		Ongoing	Ongoing																												
MEP Inspections	WTR	Not Required		Ongoing	Ongoing																												
<b>Mock Ups</b>																																	
Resinous Flooring	WTR	Not Required		TBD	TBD																												
Exterior Soffit Panels	WTR	Not Required		TBD	TBD																												
Roof Fascia	WTR	Not Required		TBD	TBD																												
<b>Sub-Contractor Meeting</b>																																	
Subcontractor Meetings - Every Wednesday AM @ 9:00AM		Not Required																															
<b>Inspections &amp; Commissioning</b>																																	
CW/SF Testing	TP	Not Required		TBD	TBD																												
Phase 2 Firestopping Inspections	TP	Not Required		TBD	TBD																												
Masonry Inspections	TP	Not Required		03/03/21	04/30/21																												
Phase 3 Air Testing	JDB	Not Required		04/19/21	04/23/21																												
MVRA Slab Testing	JDB	Not Required		TBD	TBD																												
<b>Safety</b>																																	
Orientations - On Going as Needed with New Hires	TP	Not Required																															
COVID-19 Pre Entry & Spray		Not Required		Daily																													
CORI Check On Going as Needed with New Hires	TP	Not Required																															
Construct/Secure Safety Inspections (min 1 per Week)	TP/JDB/BA	Not Required																															
<b>School</b>																																	
Half Days - 4/5, 5/3		Not Required		4/19/2021	4/23/2021																												
April Vacation		Not Required		4/19/2021	4/23/2021																												
Last Day School		Not Required		6/17/2021	6/17/2021																												
Blackout Period of Building		Not Required		7:30:00 AM	8:30:00 AM																												
Blackout Period of Building		Not Required		2:30:00 PM	3:30:00 PM																												



MARCH SCHEDULE

PHASE 2 SCHEDULE





Activity ID	Activity Name	Orig Dur (Days)	Rem Dur	Act % Comp	Start	Finish	2020												2021												2022															
							S	Oct	N	Dec	Jan	F	Mar	Apr	May	Jun	Jul	Aug	Sep	Oct	Nov	Dec	Jan	F	Mar	Apr	May	Jun	Jul	Aug	Sep	Oct	N	Dec	Jan	F	Mar	Apr	May	Jun	Jul	Aug	S	Oct		
Manchester Memorial Elementary School		991	196		08/Feb/18 A	11/Jan/22																																								
Design and Preconstruction		611	0		08/Feb/18 A	07/Jul/20 A																																								
Submittal Packages		337	0		02/Apr/19 A	02/Jul/20 A																																								
Phase 1 - New Classroom Wing Area A		397	0		01/Mar/19 A	30/Nov/20 A																																								
Phase 2 - New Building Areas B&C		548	90		10/Jun/19 A	06/Aug/21																																								
Phase 2 Submittals		543	86		10/Jun/19 A	02/Aug/21																																								
042613 - Phase 2 CMU (Stair & Elevator Shaft)		135	0		03/Sep/19 A	21/Sep/20 A																																								
SM04 1090	Prepare and Submit Package CMU	20	0	100%	03/Sep/19 A	30/Sep/19 A	Prepare and Submit Package CMU																																							
SM04 1100	Review and Approve Package CMU	20	0	100%	30/Sep/19 A	31/Jan/20 A	Review and Approve Package CMU																																							
SM04 1110	Fabricate and Deliver CMU and Reinforcement	30	0	100%	31/Jan/20 A	21/Sep/20 A	Fabricate and Deliver CMU and Reinforcement																																							
051200 - Phase 2 (Area B&C) Anchor Bolts		298	0		28/Oct/19 A	10/Aug/20 A																																								
SM 5 1420	Prepare and Submit Package Anchor Bolts	9	0	100%	28/Oct/19 A	31/Mar/20 A	Prepare and Submit Package Anchor Bolts																																							
SM 5 1430	Review and Approve Package Anchor Bolts	15	0	100%	31/Mar/20 A	20/Apr/20 A	Review and Approve Package Anchor Bolts																																							
SM 5 1440	Fabricate and Deliver Structural Anchor Bolts	78	0	100%	21/Apr/20 A	10/Aug/20 A	Fabricate and Deliver Structural Anchor Bolts																																							
033000 Phase 2 - Cast-In-Place Concrete		45	0		01/Jan/20 A	30/Jul/20 A																																								
SM 3 1030	Prepare and Submit Concrete Package	15	0	100%	01/Jan/20 A	09/Jan/20 A	Prepare and Submit Concrete Package																																							
SM 3 1040	Review and Approve Concrete Package	15	0	100%	10/Jan/20 A	31/Jan/20 A	Review and Approve Concrete Package																																							
SM 3 1050	Fabricate & Deliver Concrete Phase 2	15	0	100%	31/Jan/20 A	30/Jul/20 A	Fabricate & Deliver Concrete Phase 2																																							
051200 - Phase 2 (Area B&C) Structural Steel Framing		98	0		10/Jun/19 A	12/Oct/20 A																																								
SM 5 1450	Prepare and Submit Package Structural Steel	30	0	100%	10/Jun/19 A	01/Aug/19 A	Prepare and Submit Package Structural Steel																																							
SM 5 1460	Review and Approve Package Structural Steel	24	0	100%	01/Aug/19 A	30/Sep/19 A	Review and Approve Package Structural Steel																																							
SM 5 1470	Fabricate and Deliver Structural Steel Framing	35	0	100%	09/Sep/19 A	12/Oct/20 A	Fabricate and Deliver Structural Steel Framing																																							
053100 - Phase 2 (Area B&C) Steel Decking		110	0		13/Jun/19 A	12/Oct/20 A																																								
SM 5 1480	Prepare and Submit Package Steel Decking	20	0	100%	13/Jun/19 A	09/Aug/19 A	Prepare and Submit Package Steel Decking																																							
SM 5 1490	Review and Approve Package Steel Decking	20	0	100%	12/Aug/19 A	09/Sep/19 A	Review and Approve Package Steel Decking																																							
SM 5 1500	Fabricate and Deliver Steel Decking	49	0	100%	10/Sep/19 A	12/Oct/20 A	Fabricate and Deliver Steel Decking																																							
055000 - Phase 2 (Area B&C) Metal Fabrications		265	5		22/Oct/19 A	06/Apr/21																																								
SM 5 1510	Prepare and Submit Package Metal Fabs	20	0	100%	22/Oct/19 A	28/Jul/20 A	Prepare and Submit Package Metal Fabs																																							
SM 5 1520	Review and Approve Package Metal Fabs	20	0	100%	29/Jul/20 A	30/Sep/20 A	Review and Approve Package Metal Fabs																																							
SM 5 1530	Fabricate and Deliver Metal Fabrications	25	5	75%	30/Sep/20 A	06/Apr/21	Fabricate and Deliver Metal Fabrications																																							
055113 - Phase 2 Metal Pan Stairs		244	0		14/Oct/19 A	07/Oct/20 A																																								
SM 5 1370	Prepare and Submit Package Metal Stairs & Railings	20	0	100%	14/Oct/19 A	14/Jul/20 A	Prepare and Submit Package Metal Stairs & Railings																																							
SM 5 1400	Field Meassure Floor Heights	3	0	100%	30/Jun/20 A	02/Jul/20 A	Field Meassure Floor Heights																																							
SM 5 1410	Fabricate Field Measured Items and Deliver Metal Stairs & Railing	10	0	100%	06/Jul/20 A	07/Oct/20 A	Fabricate Field Measured Items and Deliver Metal Stairs & Railings																																							
SM 5 1380	Review and Approve Package Metal Stairs & Railings	25	0	100%	31/Jul/20 A	04/Sep/20 A	Review and Approve Package Metal Stairs & Railings																																							
SM 5 1390	Fabricate Stock Sized Items and Deliver	15	0	100%	08/Sep/20 A	06/Oct/20 A	Fabricate Stock Sized Items and Deliver																																							
061533 - Wood Patio Decking		209	42		31/Jul/20 A	28/May/21																																								
SM 6 1220	Prepare and Submit Package Wood Patio Decking	43	0	100%	31/Jul/20 A	30/Nov/20 A	Prepare and Submit Package Wood Patio Decking																																							
SM 6 1230	Review and Approve Package Wood Patio Decking	40	0	100%	30/Nov/20 A	12/Mar/21 A	Review and Approve Package Wood Patio Decking																																							
SM 6 1240	Fabricate and Deliver Wood Patio Decking	64	42	34.38%	12/Mar/21 A	28/May/21	Fabricate and Deliver Wood Patio Decking																																							
061850 - Glue Laminated Timber Beams Phase 2		70	42		30/Nov/20 A	28/May/21																																								
SM 6 1030	Prepare and Submit Package Glue Laminated Timber Beams	15	0	100%	30/Nov/20 A	18/Dec/20 A	Prepare and Submit Package Glue Laminated Timber Beams																																							
SM 6 1100	Review and Approve Package Glue Laminated Timber Beams	20	0	100%	21/Dec/20 A	26/Jan/21 A	Review and Approve Package Glue Laminated Timber Beams																																							
SM 6 1120	Fabricate and Deliver Glue Laminated Timber Beams	30	42	0%	27/Jan/21 A	28/May/21	Fabricate and Deliver Glue Laminated Timber Beams																																							
064023 - Phase 2 Interior Woodwork		347	22		09/Oct/19 A	30/Apr/21																																								
SM 6 1280	Prepare and Submit Package Arch Woodwork	15	0	100%	09/Oct/19 A	20/Aug/20 A	Prepare and Submit Package Arch Woodwork																																							
SM 6 1290	Review and Approve Package Arch Woodwork	15	0	100%	21/Aug/20 A	10/Sep/20 A	Review and Approve Package Arch Woodwork																																							
SM 6 1340	Release Materials for Delivery to Shop	20	0	100%	11/Sep/20 A	07/Jan/21 A	Release Materials for Delivery to Shop																																							
SM 6 1310	Field Measure 1st Floor Arch Woodwork	3	0	100%	08/Jan/21 A	12/Jan/21 A	Field Measure 1st Floor Arch Woodwork																																							
SM 6 1330	Fabricate and Deliver Arch Woodwork 1st Floor	20	22	0%	13/Jan/21 A	30/Apr/21	Fabricate and Deliver Arch Woodwork 1st Floor																																							
SM 6 1300	Field Measure 2nd Floor Arch Woodwork	3	0	100%	20/Jan/21 A	22/Jan/21 A	Field Measure 2nd Floor Arch Woodwork																																							
SM 6 1320	Fabricate and Deliver Arch Woodwork 2nd Floor	20	22	0%	25/Jan/21 A	30/Apr/21	Fabricate and Deliver Arch Woodwork 2nd Floor																																							

MARCH SCHEDULE	PHASE 2 SCHEDULE
----------------	------------------

MARCH SCHEDULE	PHASE 2 SCHEDULE
----------------	------------------

Activity ID	Activity Name	Orig Dur (Days)	Rem Dur	Act % Comp	Start	Finish	2020												2021												2022											
							S	Oct	N	Dec	Jan	F	Mar	Apr	May	Jun	Jul	Aug	Sep	Oct	Nov	Dec	Jan	F	Mar	Apr	May	Jun	Jul	Aug	Sep	Oct	N	Dec	Jan	F	Mar	Apr	May	Jun	Jul	Aug
066400 - Plastic Paneling		149	15		31/Aug/20 A	21/Apr/21																																				
SM 6 1250	Prepare and Submit Package FRP Paneling	20	0	100%	31/Aug/20 A	28/Sep/20 A	Prepare and Submit Package FRP Paneling																																			
SM 6 1260	Review and Approve Package FRP Paneling	20	0	100%	29/Sep/20 A	23/Oct/20 A	Review and Approve Package FRP Paneling																																			
SM 6 1270	Fabricate and Deliver FRP Paneling Phase 2	110	15	25%	26/Oct/20 A	21/Apr/21	Fabricate and Deliver FRP Paneling Phase 2																																			
074213- Formed PVC Roof Screens		75	0		17/Mar/20 A	31/Jul/20 A																																				
SM 7 1100	Prepare and Submit Package PVC Roof Screens	10	0	100%	17/Mar/20 A	30/Mar/20 A	Prepare and Submit Package PVC Roof Screens																																			
SM 7 1310	Review and Approve Package PVC Roof Screens	15	0	100%	31/Mar/20 A	20/Apr/20 A	Review and Approve Package PVC Roof Screens																																			
SM 7 1490	Fabricate and Deliver PVC Roof Screens Phase 2	50	0	100%	21/Apr/20 A	31/Jul/20 A	Fabricate and Deliver PVC Roof Screens Phase 2																																			
079500 - Expansion Control		83	0		31/Jul/20 A	25/Nov/20 A																																				
SM 7 1710	Prepare and Submit Package Expansion Control	10	0	100%	31/Jul/20 A	03/Nov/20 A	Prepare and Submit Package Expansion Control																																			
SM 7 1720	Review and Approve Package Expansion Control	15	0	100%	04/Nov/20 A	24/Nov/20 A	Review and Approve Package Expansion Control																																			
SM 7 1730	Fabricate and Deliver Expansion Control Phase 2	1	0	100%	25/Nov/20 A	25/Nov/20 A	Fabricate and Deliver Expansion Control Phase 2																																			
083323 - Coiling Doors		191	40		31/Jul/20 A	26/May/21																																				
SM8 1000	Prepare and Submit Package Overhead Coiling Doors	20	0	100%	31/Jul/20 A	21/Sep/20 A	Prepare and Submit Package Overhead Coiling Doors																																			
SM8 1010	Review and Approve Package Overhead Coiling Doors	15	0	100%	22/Sep/20 A	13/Oct/20 A	Review and Approve Package Overhead Coiling Doors																																			
SM8 1020	Fabricate and Deliver Coiling Doors Phase 2	139	40	25%	14/Oct/20 A	26/May/21	Fabricate and Deliver Coiling Doors Phase 2																																			
084113 Phase 2 Storefront Windows		114	0		03/Sep/19 A	22/Jan/21 A																																				
SM 8 1390	Prepare and Submit Package Storefront Windows	25	0	100%	03/Sep/19 A	18/Sep/19 A	Prepare and Submit Package Storefront Windows																																			
SM 8 1400	Review and Approve Package Storefront Windows	25	0	100%	19/Sep/19 A	02/Oct/19 A	Review and Approve Package Storefront Windows																																			
SM 8 1410	Fabricate and Deliver Storefront Windows Frames	80	0	100%	21/Oct/19 A	22/Jan/21 A	Fabricate and Deliver Storefront Windows Frames																																			
084413 Phase 2 Glazed Aluminum Curtain Walls		379	0		15/Aug/19 A	31/Mar/21																																				
SM 8 1420	Prepare and Submit Aluminum Curtain Wall Package	25	0	100%	15/Aug/19 A	25/Sep/19 A	Prepare and Submit Aluminum Curtain Wall Package																																			
SM 8 1430	Review and Approve Curtain Wall Package	20	0	100%	08/Oct/19 A	07/Jan/20 A	Review and Approve Curtain Wall Package																																			
SM 8 1440	Fabricate and Deliver Curtain Wall	291	0	50%	08/Jan/20 A	31/Mar/21	Fabricate and Deliver Curtain Wall																																			
084113 Phase 2 Interior Storefront		145	0		31/Jul/20 A	15/Jan/21 A																																				
SM 8 1360	Prepare and Submit Package Interior Storefronts	20	0	100%	31/Jul/20 A	27/Aug/20 A	Prepare and Submit Package Interior Storefronts																																			
SM 8 1370	Review and Approve Package Interior Storefronts	25	0	100%	28/Aug/20 A	18/Dec/20 A	Review and Approve Package Interior Storefronts																																			
SM 8 1380	Fabricate and Deliver Interior Storefront Frames Phase 2	47	0	100%	21/Dec/20 A	15/Jan/21 A	Fabricate and Deliver Interior Storefront Frames Phase 2																																			
088113 Decorative Glass Glazing		131	19		22/Oct/19 A	27/Apr/21																																				
SM8 1060	Prepare and Submit Package Interior Glazing	25	0	100%	22/Oct/19 A	06/Feb/20 A	Prepare and Submit Package Interior Glazing																																			
SM8 1070	Review and Approve Package Interior Glazing	15	0	100%	03/Feb/20 A	24/Feb/20 A	Review and Approve Package Interior Glazing																																			
SM8 1080	Fabricate and Deliver Decorative Glazing	45	19	57.78%	25/Feb/20 A	27/Apr/21	Fabricate and Deliver Decorative Glazing																																			
088700 Window Film		121	22		22/Oct/19 A	30/Apr/21																																				
SM 8 1050	Prepare and Submit Package Exterior Glazing	25	0	100%	22/Oct/19 A	05/Dec/19 A	Prepare and Submit Package Exterior Glazing																																			
SM 8 1150	Review and Approve Package Exterior Glazing	25	0	100%	06/Dec/19 A	07/Feb/20 A	Review and Approve Package Exterior Glazing																																			
SM 8 1260	Fabricate and Deliver Window Film	45	22	51.11%	10/Feb/20 A	30/Apr/21	Fabricate and Deliver Window Film																																			
096466 Wood Athletic Flooring		320	22		31/Dec/19 A	30/Apr/21																																				
SM9 1060	Prepare and Submit Wood Athletic Floor Package	20	0	100%	31/Dec/19 A	28/Jan/20 A	Prepare and Submit Wood Athletic Floor Package																																			
SM9 1070	Review and Approve Wood Athletic Floor Package	25	0	100%	28/Jan/20 A	20/Oct/20 A	Review and Approve Wood Athletic Floor Package																																			
SM9 1080	Fabricate and Deliver Wood Athletic Floor Phase 2	115	22	80.87%	21/Oct/20 A	30/Apr/21	Fabricate and Deliver Wood Athletic Floor Phase 2																																			
096566 Resilient Athletic Flooring		362	22		22/Oct/19 A	30/Apr/21																																				
SM9 1120	Prepare and Submit Resilient Athletic Floor Package	25	0	100%	22/Oct/19 A	20/Oct/20 A	Prepare and Submit Resilient Athletic Floor Package																																			
SM9 1130	Review and Approve Resilient Athletic Package	25	0	100%	21/Oct/20 A	29/Oct/20 A	Review and Approve Resilient Athletic Package																																			
SM9 1140	Fabricate and Deliver Resilient Athletic Phase 2	119	22	81.51%	30/Oct/20 A	30/Apr/21	Fabricate and Deliver Resilient Athletic Phase 2																																			
097200 Wall Coverings		313	42		19/Feb/20 A	28/May/21																																				
SM 9 1450	Prepare and Submit Package Wall Coverings	1	0	100%	19/Feb/20 A	19/Feb/20 A	Prepare and Submit Package Wall Coverings																																			
SM 9 1460	Review and Approve Package Wall Coverings	15	0	100%	20/Feb/20 A	31/Dec/20 A	Review and Approve Package Wall Coverings																																			
SM 9 1470	Fabricate and Deliver Wall Coverings Phase 2	93	42	54.84%	31/Dec/20 A	28/May/21	Fabricate and Deliver Wall Coverings Phase 2																																			
098433 Sound Absorbing Wall Units		117	0		30/Sep/20 A	31/Mar/21																																				
SM9 1090	Prepare and Submit Package Sound Absorbing Panels	15	0	100%	30/Sep/20 A	20/Oct/20 A	Prepare and Submit Package Sound Absorbing Panels																																			
SM9 1100	Review and Approve Package Sound Absorbing Panels	15	0	100%	21/Oct/20 A	12/Jan/21 A	Review and Approve Package Sound Absorbing Panels																																			
SM9 1110	Fabricate and Deliver Sound Absorbing Panels Phase 2	47	0	100%	12/Jan/21 A	31/Mar/21	Fabricate and Deliver Sound Absorbing Panels Phase 2																																			

<b>Start Date:</b>	08/Feb/18
<b>Finish Date:</b>	11/Jan/22
<b>Data Date:</b>	31/Mar/21
<b>Print Date:</b>	01/Apr/21
<b>Layout:</b>	OWNMAR

	Summary		Critical Remaining Work
	Actual Work		Actual Milestone
	Remaining Work		Milestone
	Remaining Level of Effort		Critical Milestone

**Manchester Memorial Elementary School**

Page 2 of 12

**Note:** The projections are based upon activity earning type and performance to-date on in-progress activities. Every precaution has been taken to ensure this report is accurate and up-to-date. No liability is assumed for errors or omissions. Rounding errors may exist.

**W.T. Rich Company, Inc.**





**MARCH SCHEDULE**

## PHASE 2 SCHEDULE

[illegible]

<b>Start Date:</b>	08/Feb/18
<b>Finish Date:</b>	11/Jan/22
<b>Data Date:</b>	31/Mar/21
<b>Print Date:</b>	01/Apr/21
<b>Layout:</b>	OWNMAR

	Summary		Critical Remaining Work
	Actual Work		Actual Milestone
	Remaining Work		Milestone
	Remaining Level of Effort		Critical Milestone

**Manchester Memorial Elementary School**

Page 4 of 12

**Note:** The projections are based upon activity earning type and performance to-date on in-progress activities. Every precaution has been taken to ensure this report is accurate and up-to-date. No liability is assumed for errors or omissions. Rounding errors may exist.

**W.T. Rich Company, Inc.**

**MARCH SCHEDULE**

## PHASE 2 SCHEDULE

Activity ID	Activity Name	Orig Dur (Days)	Rem Dur	Act % Comp	Start	Finish	2020												2021												2022														
							S	Oct	N	Dec	Jan	F	Mar	Apr	May	Jun	Jul	Aug	Sep	Oct	Nov	Dec	Jan	F	Mar	Apr	May	Jun	Jul	Aug	Sep	Oct	N	Dec	Jan	F	Mar	Apr	May	Jun	Jul	Aug	S	Oct	
	SM 32 550	Review and Approve Package - Granite Curbs	15	0	100%	16/Mar/20 A	21/Sep/20 A	Review and Approve Package - Granite Curbs																																					
	SM 32 560	Fabricate & Deliver Granite Curbs	10	42	0%	22/Sep/20 A	28/May/21	Fabricate & Deliver Granite Curbs																																					
	321713 Pavement Marking		25	32		30/Nov/20 A	14/May/21																																						
	SM 32 450	Prepare and Submit Package - Pavement Markings	0	0	100%	30/Nov/20 A	30/Nov/20 A	Prepare and Submit Package - Pavement Markings																																					
	SM 32 460	Review and Approve Package - Pavement Markings	15	0	100%	30/Nov/20 A	18/Dec/20 A	Review and Approve Package - Pavement Markings																																					
	SM 32 470	Fabricate & Deliver Pavement Markings	10	32	0%	21/Dec/20 A	14/May/21	Fabricate & Deliver Pavement Markings																																					
	321723.13 Painted Pavement Markings		169	85		30/Nov/20 A	30/Jul/21																																						
	SM 32 390	Prepare and Submit Package - Painted Pavement Markings	0	0	100%	30/Nov/20 A	30/Nov/20 A	Prepare and Submit Package - Painted Pavement Markings																																					
	SM 32 400	Review and Approve Package - Painted Pavement Markings	15	0	100%	30/Nov/20 A	18/Dec/20 A	Review and Approve Package - Painted Pavement Markings																																					
	SM 32 410	Fabricate & Deliver Painted Pavement Markings	85	85	0%	31/Mar/21	30/Jul/21	Fabricate & Deliver Painted Pavement Markings																																					
	321726 Tactile Warning Surfacing		25	64		30/Nov/20 A	30/Jun/21																																						
	SM 32 360	Prepare and Submit Package - Tactile Warning Surfacing	0	0	100%	30/Nov/20 A	30/Nov/20 A	Prepare and Submit Package - Tactile Warning Surfacing																																					
	SM 32 370	Review and Approve Package - Tactile Warning Surfacing	15	0	100%	30/Nov/20 A	18/Dec/20 A	Review and Approve Package - Tactile Warning Surfacing																																					
	SM 32 380	Fabricate & Deliver Tactile Warning Surfacing	10	64	0%	21/Dec/20 A	30/Jun/21	Fabricate & Deliver Tactile Warning Surfacing																																					
	321816 Playground Protective Surfacing		35	0		01/Feb/21 A	26/Feb/21 A																																						
	SM 232130	Prepare and Submit Package Playground Protective Surfacing	0	0	100%	01/Feb/21 A	05/Feb/21 A	Prepare and Submit Package Playground Protective Surfacing																																					
	SM 232140	Review and Approve Package Playground Protective Surfacing	35	0	100%	08/Feb/21 A	26/Feb/21 A	Review and Approve Package Playground Protective Surfacing																																					
	321823 Court Surfacing		30	0		30/Nov/20 A	18/Dec/20 A																																						
	SM 232150	Prepare and Submit Package Court Surfacing	0	0	100%	30/Nov/20 A	30/Nov/20 A	Prepare and Submit Package Court Surfacing																																					
	SM 232160	Review and Approve Package Court Surfacing	30	0	100%	30/Nov/20 A	18/Dec/20 A	Review and Approve Package Court Surfacing																																					
	323100 Chain Link Fence & Gates		106	22		31/Aug/20 A	30/Apr/21																																						
	SM 32 110	Prepare and Submit Package Fence	20	0	100%	31/Aug/20 A	28/Sep/20 A	Prepare and Submit Package Fence																																					
	SM 32 210	Review and Approve Package Fence	15	0	100%	29/Sep/20 A	17/Dec/20 A	Review and Approve Package Fence																																					
	SM 32 290	Fabricate & Deliver Fencing	30	22	26.67%	18/Dec/20 A	30/Apr/21	Fabricate & Deliver Fencing																																					
	323129 Wood Fences & Gates		90	22		30/Nov/20 A	30/Apr/21																																						
	SM 32 480	Prepare and Submit Package Fence	10	0	100%	30/Nov/20 A	11/Dec/20 A	Prepare and Submit Package Fence																																					
	SM 32 490	Review and Approve Package Fence	10	0	100%	14/Dec/20 A	30/Dec/20 A	Review and Approve Package Fence																																					
	SM 32 500	Fabricate & Deliver Fencing	65	22	66.15%	30/Dec/20 A	30/Apr/21	Fabricate & Deliver Fencing																																					
	329200 Turfs & grasses		144	22		31/Aug/20 A	30/Apr/21																																						
	SM 232110	Prepare and Submit Package Turfs & Grasses	20	0	100%	31/Aug/20 A	28/Sep/20 A	Prepare and Submit Package Turfs & Grasses																																					
	SM 232120	Review and Approve Package Turfs & Grasses	125	22	82.4%	29/Sep/20 A	30/Apr/21	Review and Approve Package Turfs & Grasses																																					
	329300 Plants		42	20		01/Feb/21 A	29/Apr/21																																						
	SM 232170	Prepare and Submit Package Plants	20	0	100%	01/Feb/21 A	31/Mar/21	Prepare and Submit Package Plants																																					
	SM 232180	Review and Approve Package Plants	20	20	0%	31/Mar/21	28/Apr/21	Review and Approve Package Plants																																					
	SM 232190	Select and Deliver Plantings	0	0	0%	29/Apr/21	29/Apr/21	Select and Deliver Plantings																																					
	Demolition - Central & Southest Wings		23	0		01/Jun/20 A	10/Jul/20 A																																						
	2DEM 230	Mobilize Phase 2 - End of School 2020/Central & SE Wings Vaca	0	0	100%	01/Jun/20 A		Mobilize Phase 2 - End of School 2020/Central & SE Wings Vacated																																					
	2DEM 240	Cut,Cap, Make-Safe/Selective Demolition	1	0	100%	01/Jun/20 A	01/Jun/20 A	Cut,Cap, Make-Safe/Selective Demolition																																					
	2DEM 250	Set Up Containment	2	0	100%	01/Jun/20 A	02/Jun/20 A	Set Up Containment																																					
	2DEM 210	Conduct Abatement/Air Clearance/Break down Containment	5	0	100%	03/Jun/20 A	09/Jun/20 A	Conduct Abatement/Air Clearance/Break down Containment																																					
	2DEM 220	Demolish and Remove Building & Foundation - Backfill. Rough Gi	15	0	100%	10/Jun/20 A	10/Jul/20 A	Demolish and Remove Building & Foundation - Backfill. Rough Grade																																					
	2DEM 260	Install temporary Structural Supports	2	0	100%	29/Jun/20 A	01/Jul/20 A	Install temporary Structural Supports																																					
	Area B Structure		194	42		31/Aug/20 A	28/May/21																																						
	Superstructure B		59	0		31/Aug/20 A	20/Nov/20 A																																						
	SSB120	Ready for Foundations	0	0	100%	31/Aug/20 A		Ready for Foundations																																					
	SSB130	Excavate for Foundations	30	0	100%	31/Aug/20 A	21/Sep/20 A	Excavate for Foundations																																					
	SSB140	Form & Place Footings - Tie into A bldg South	10	0	100%	03/Sep/20 A	16/Sep/20 A	Form & Place Footings - Tie into A bldg South																																					
	SSB160	Form & Place Foundation Walls, Piers, Pillasters A South	15	0	100%	15/Sep/20 A	21/Sep/20 A	Form & Place Foundation Walls, Piers, Pillasters A South																																					
	SSB190	Form & Place Elevator Pit	5	0	100%	15/Sep/20 A	21/Sep/20 A	Form & Place Elevator Pit																																					
	SSB150	Backfill Foundations	20	0	100%	15/Sep/20 A	30/Sep/20 A	Backfill Foundations																																					
	SSB170	Form and Place Footings East & South	10	0	100%	17/Sep/20 A	25/Sep/20 A	Form and Place Footings East & South																																					
	SSB230	Foundations ready for CMU & Steel	0	0	100%	22/Sep/20 A		Foundations ready for CMU & Steel																																					

<b>Start Date:</b>	08/Feb/18
<b>Finish Date:</b>	11/Jan/22
<b>Data Date:</b>	31/Mar/21
<b>Print Date:</b>	01/Apr/21
<b>Layout:</b>	OWNMAR

	Summary		Critical Remaining Work
	Actual Work		Actual Milestone
	Remaining Work		Milestone
	Remaining Level of Effort		Critical Milestone

**Manchester Memorial Elementary School**

Page 5 of 12

**Note:** The projections are based upon activity earning type and performance to-date on in-progress activities. Every precaution has been taken to ensure this report is accurate and up-to-date. No liability is assumed for errors or omissions. Rounding errors may exist.

**W.T. Rich Company, Inc.**



**MARCH SCHEDULE**

## PHASE 2 SCHEDULE

[illegible]

<b>Start Date:</b>	08/Feb/18
<b>Finish Date:</b>	11/Jan/22
<b>Data Date:</b>	31/Mar/21
<b>Print Date:</b>	01/Apr/21
<b>Layout:</b>	OWNMAR

	Summary		Critical Remaining Work
	Actual Work		Actual Milestone
	Remaining Work		Milestone
	Remaining Level of Effort		Critical Milestone

**Manchester Memorial Elementary School**

Page 6 of 12

**Note:** The projections are based upon activity earning type and performance to-date on in-progress activities. Every precaution has been taken to ensure this report is accurate and up-to-date. No liability is assumed for errors or omissions. Rounding errors may exist.





**W.T. Rich Company, Inc.**

**MARCH SCHEDULE**

## PHASE 2 SCHEDULE

Activity ID	Activity Name	Orig Dur (Days)	Rem Dur	Act % Comp	Start	Finish	2020												2021												2022											
							S	Oct	N	Dec	Jan	F	Mar	Apr	May	Jun	Jul	Aug	Sep	Oct	Nov	Dec	Jan	F	Mar	Apr	May	Jun	Jul	Aug	Sep	Oct	N	Dec	Jan	F	Mar	Apr	May	Jun	Jul	Aug
Slabs C		59	0		27/Aug/20 A	10/Dec/20 A																																				
SLC120	Install Underslab MEPs & Inspect	15	0	100%	27/Aug/20 A	16/Sep/20 A	Install Underslab MEPs & Inspect																																			
SLC140	Install Stairway #3	30	0	100%	16/Nov/20 A	03/Dec/20 A	Install Stairway #3																																			
SLC110	Prep & Place Slab on Deck C & Bridge	6	0	100%	24/Nov/20 A	30/Nov/20 A	Prep & Place Slab on Deck C & Bridge																																			
SLC130	Prep & Place Slab on Grade	8	0	100%	01/Dec/20 A	10/Dec/20 A	Prep & Place Slab on Grade																																			
Roofing & Roof Mounted Items C		145	32		23/Nov/20 A	14/May/21																																				
ROOC100	Roof Blocking/Roof Drains/Mechanical Curbs	5	0	100%	23/Nov/20 A	24/Dec/20 A	Roof Blocking/Roof Drains/Mechanical Curbs																																			
ROOC110	Install Roofing System	25	0	100%	24/Nov/20 A	29/Jan/21 A	Install Roofing System																																			
ROOC120	Install HVAC Roof Top Units	10	0	100%	04/Feb/21 A	18/Feb/21 A	Install HVAC Roof Top Units																																			
ROOC130	Install Roof Exhaust Fans	10	13	0%	18/Mar/21 A	16/Apr/21	Install Roof Exhaust Fans																																			
ROOC160	Install Roof Screens	10	10	0%	26/Mar/21 A	13/Apr/21	Install Roof Screens																																			
ROOC150	Install Edge Metal & Sheet Metal Flashing	10	10	0%	03/May/21	14/May/21	Install Edge Metal & Sheet Metal Flashing																																			
Envelope C		107	22		30/Nov/20 A	30/Apr/21																																				
EXTC100	Install Exterior Framing & Sheathing	20	0	100%	30/Nov/20 A	15/Jan/21 A	Install Exterior Framing & Sheathing																																			
EXTC180	Weather delays/Steel Inspections C	10	0	100%	28/Dec/20 A	14/Jan/21 A	Weather delays/Steel Inspections C																																			
EXTC110	Install Temporary Weather Protection (for rough in)	10	0	100%	31/Dec/20 A	15/Jan/21 A	Install Temporary Weather Protection (for rough in)																																			
EXTC120	Install Air Vapor Barrier	20	0	100%	12/Jan/21 A	04/Mar/21 A	Install Air Vapor Barrier																																			
EXTC150	Install Storefronts	20	0	100%	25/Jan/21 A	02/Mar/21 A	Install Storefronts																																			
EXTC130	Install Masonry Finishes	25	22	65%	22/Feb/21 A	30/Apr/21	Install Masonry Finishes																																			
EXTC160	Install Windows, Curtainwalls	25	13	50%	05/Mar/21 A	16/Apr/21	Install Windows, Curtainwalls																																			
EXTC140	Install Soffit Z Girts, Insulation	20	3	85%	08/Mar/21 A	02/Apr/21	Install Soffit Z Girts, Insulation																																			
EXTC170	Soffit Panels	10	10	0%	05/Apr/21	16/Apr/21	Soffit Panels																																			
Rough In		74	13		04/Jan/21 A	16/Apr/21																																				
Area B		74	13		04/Jan/21 A	16/Apr/21																																				
Gymnasium/Stage		74	13		04/Jan/21 A	16/Apr/21																																				
2RG 100	Start Rough In Gym/Stage	0	0	100%	04/Jan/21 A		Start Rough In Gym/Stage																																			
2RG 120	Frame Interior Partitions	10	0	100%	18/Jan/21 A	29/Jan/21 A	Frame Interior Partitions																																			
2RG 150	Rough-in Fire Protection	10	0	100%	18/Jan/21 A	29/Jan/21 A	Rough-in Fire Protection																																			
2RG 110	Rough-in HVAC Ductwork & Piping	15	3	80%	25/Jan/21 A	02/Apr/21	Rough-in HVAC Ductwork & Piping																																			
2RG 140	Rough-in Electrical Power, Lights	10	0	100%	25/Jan/21 A	05/Mar/21 A	Rough-in Electrical Power, Lights																																			
2RG 180	Rough-in Fire Alarm	10	0	100%	25/Jan/21 A	05/Mar/21 A	Rough-in Fire Alarm																																			
2RG 190	Rough-in ATCs	10	0	100%	25/Jan/21 A	05/Mar/21 A	Rough-in ATCs																																			
2RG 200	Rough-in Tele/data	10	0	100%	25/Jan/21 A	05/Mar/21 A	Rough-in Tele/data																																			
2RG 130	Rough-in Plumbing	10	0	100%	28/Jan/21 A	01/Mar/21 A	Rough-in Plumbing																																			
2RG 135	Building Insulation	4	0	100%	25/Feb/21 A	02/Mar/21 A	Building Insulation																																			
2RG 115	MECH Insulation & Firestopping	5	13	40%	01/Mar/21 A	16/Apr/21	MECH Insulation & Firestopping																																			
2RG 145	Inwall Inspection	4	0	100%	02/Mar/21 A	05/Mar/21 A	Inwall Inspection																																			
2RG 105	MEP Inspections	3	2	95%	03/Mar/21 A	02/Apr/21	MEP Inspections																																			
2RG 125	MECH Insulation Inspection	2	0	100%	04/Mar/21 A	05/Mar/21 A	MECH Insulation Inspection																																			
2RG 170	Complete Rough-in Gym/Stage	0	0	0%		16/Apr/21	Complete Rough-in Gym/Stage																																			
Kitchen/Cafeteria		51	3		18/Jan/21 A	02/Apr/21																																				
2RK 100	Start Rough In Kitchen/Caf	0	0	100%	18/Jan/21 A		Start Rough In Kitchen/Caf																																			
2RK 110	Rough-in HVAC Ductwork & Piping	10	0	100%	18/Jan/21 A	05/Mar/21 A	Rough-in HVAC Ductwork & Piping																																			
2RK 120	Frame Interior Partitions	7	0	100%	18/Jan/21 A	26/Jan/21 A	Frame Interior Partitions																																			
2RK 130	Rough-in Plumbing	15	0	100%	20/Jan/21 A	01/Mar/21 A	Rough-in Plumbing																																			
2RK 150	Rough-in Fire Protection	10	0	100%	20/Jan/21 A	01/Mar/21 A	Rough-in Fire Protection																																			
2RK 140	Rough-in Electrical Power & Lights	11	0	100%	27/Jan/21 A	05/Mar/21 A	Rough-in Electrical Power & Lights																																			
2RK 180	Rough-in Fire Alarm	10	0	100%	22/Feb/21 A	05/Mar/21 A	Rough-in Fire Alarm																																			
2RK 190	Rough-in ATCs	10	0	100%	22/Feb/21 A	05/Mar/21 A	Rough-in ATCs																																			
2RK 200	Rough-in Tele/data	10	0	100%	22/Feb/21 A	05/Mar/21 A	Rough-in Tele/data																																			
2RK 100	MECH Inspections	5	0	100%	22/Feb/21 A	05/Mar/21 A	MECH Inspections																																			
2RK 130	Building Insulation	5	0	100%	25/Feb/21 A	05/Mar/21 A	Building Insulation																																			

<b>Start Date:</b>	08/Feb/18
<b>Finish Date:</b>	11/Jan/22
<b>Data Date:</b>	31/Mar/21
<b>Print Date:</b>	01/Apr/21
<b>Layout:</b>	OWNMAR

	Summary		Critical Remaining Work
	Actual Work		Actual Milestone
	Remaining Work		Milestone
	Remaining Level of Effort		Critical Milestone

**Manchester Memorial Elementary School**

Page 7 of 12

**Note:** The projections are based upon activity earning type and performance to-date on in-progress activities. Every precaution has been taken to ensure this report is accurate and up-to-date. No liability is assumed for errors or omissions. Rounding errors may exist.

**W.T. Rich Company, Inc.**

**MARCH SCHEDULE**

## PHASE 2 SCHEDULE

Activity ID		Activity Name	Orig Dur (Days)	Rem Dur	Act % Comp	Start	Finish	2020												2021												2022																																																																																																																																																																																																																																																																																																																																																																																																																																																																																																																																																																																																																																																																																																																																																																																																																																																																																																																																																																																																																																																																																																																																																																																																																																																																																																																																																																																																																																																																																																																																																																																																																																																																																																																																																																																																																																																																																																																																																																																																																																																																																																																																																																																												
								S	Oct	N	Dec	Jan	F	Mar	Apr	May	Jun	Jul	Aug	Sep	Oct	Nov	Dec	Jan	F	Mar	Apr	May	Jun	Jul	Aug	Sep	Oct	N	Dec	Jan	F	Mar	Apr	May	Jun	Jul	Aug	S	Oct																																																																																																																																																																																																																																																																																																																																																																																																																																																																																																																																																																																																																																																																																																																																																																																																																																																																																																																																																																																																																																																																																																																																																																																																																																																																																																																																																																																																																																																																																																																																																																																																																																																																																																																																																																																																																																																																																																																																																																																																																																																																																																																																																																															
	2RK 110	MECH Insulation & Firestopping	5	3	70%	01/Mar/21 A	02/Apr/21																																																																																																																																																																																																																																																																																																																																																																																																																																																																																																																																																																																																																																																																																																																																																																																																																																																																																																																																																																																																																																																																																																																																																																																																																																																																																																																																																																																																																																																																																																																																																																																																																																																																																																																																																																																																																																																																																																																																																																																																																																																																																																																																																																																																																					

<b>Start Date:</b>	08/Feb/18
<b>Finish Date:</b>	11/Jan/22
<b>Data Date:</b>	31/Mar/21
<b>Print Date:</b>	01/Apr/21
<b>Layout:</b>	OWNMAR

	Summary		Critical Remaining Work
	Actual Work		Actual Milestone
	Remaining Work		Milestone
	Remaining Level of Effort		Critical Milestone

**Manchester Memorial Elementary School**

Page 8 of 12

**Note:** The projections are based upon activity earning type and performance to-date on in-progress activities. Every precaution has been taken to ensure this report is accurate and up-to-date. No liability is assumed for errors or omissions. Rounding errors may exist.

**W.T. Rich Company, Inc.**









[illegible]

